

HOMOEOPATHIC EXCELLENCE



Publisher : RAJKOT HOMOEOPATHIC MEDICAL COLLEGE

B/h Jainath Complex, Gondal Road, Rajkot -2 (Gujarat) Ph : 0281-2361372

E-mail : rhmc@paruluniversity.ac.in Website : www.paruluniversity.ac.in

(Affiliated to Parul University & Saurashtra University-Recognized by C.C.H., U.G.C.-New Delhi & Govt. of Gujarat)



Biannual Bulletin - RHMC

PRESIDENT :

Dr. Devanshu J. Patel

Managing Trustee :

Dr. Parul Patel

Dr. Komal Patel

Director :

Mrs. R. K. Khubani

Editorial Board

Managing Editor :

(Prof.) Dr. H.N. Mehta

Chief Editor :

(Prof.) Dr. Mitesh P. Jani

Issue Editor :

Dr. Krupa Vyas



Dr. Krupa Vyas

:: EDITORIAL ::

Dear Readers,

“HEALTHY CITIZENS ARE THE GREATEST ASSET ANY COUNTRY CAN HAVE” -WINSTON CHURCHILL

I am honoured to take the responsibility of furnishing the 32nd issue of Homoeo-Excellence on the occasion of Independence Day which focuses on **“Efficacy of Homoeopathic System of Medicine in Viral Disorders”**.

Viruses are very tiny germs; are like hijackers. They invade living normal cells and use those cells to multiply and produce other viruses like themselves. This can kill, damage, or change the cells and make you sick. When you get a virus, you may not always get sick from it. Your immune system may be able to fight it off. For most viral infections, treatments can only help with symptoms while you wait for your immune system to fight off the virus. Antibiotics do not work for viral infections.

Homeopathy has a robust track record of controlling, managing and preventing outbreaks of infectious diseases on a large scale. Homeopathic philosophy holds that homeopathic treatments improve functionality of an individual's immune system so that they can deal with infection efficiently, restoring wellness without lasting damage or complications. It also acts as a preventive and helps to reduce the chances of transmitting the infections.

This issue tries to explore the scope of homoeopathy in various viral disorders with information regarding various epidemic and pandemic viral infections as well as it include details of various co-curricular and extracurricular activities carried out by institute for overall development of students during academics and also during lockdown time

I express my heartiest gratitude to principal, my colleagues, students, Office staff of institution & to all those who helped me directly or indirectly to complete my task.

On this anniversary of freedom of India from British rule, hope that our lives also get freedom from the prison of prevailing viral sufferings

"WISHING ALL READER'S A VERY HAPPY INDEPENDENCE DAY"

May the light of freedom, coming to all darkened lands, flame brightly until at last the darkness is no more - Dwight D. Eisenhower



Sandip Vaghela
(2nd BHMS)

STRUCTURE OF VIRUSES

A) Capsid:-

- The virion consists of nucleic acid surrounded by a protein coat, the capsid.
- Capsid with the enclosed nucleic acid is known as nucleocapsid.
- Capsid composed of a large number of capsomers which form its morphological unit. The chemical units of capsid are polypeptide molecules.

Three kinds of **symmetry** are encountered in capsid:-

- Icosahedral (cubical):- It is a polygon with 12 corners and 20 sides. Each facet is in the shape of an unilateral triangle.
- Helical:- The capsomers and nucleic acid are wound together to form a helical or spiral tube.
- Complex:- like poxviruses.

• Function:-

- 1) Protect the nucleic acid from inactivation by nucleases and deleterious agents in the environment.
- 2) Introduce the viral genome into host cell by absorbing readily to cell surface.

B) ENVELOPE:-

- Virion may be enveloped or non-enveloped
- It is derived from the host cell membrane when progeny virus is released by budding. It is made up of lipoproteins.
- The lipid is largely of host cell origin while protein is virus coded.
- Protein subunits may be seen as projecting spikes on the surface of envelope known as polymers.
- Biological properties such as attachment to host cell or Hemagglutination depends on envelope.

STRUCTURE :- 2 Parts

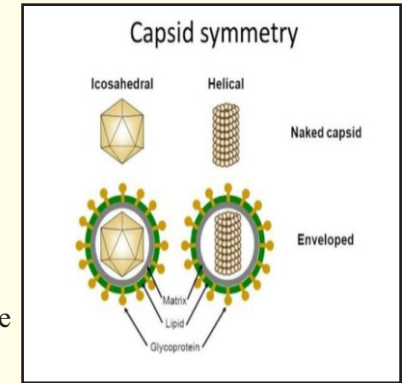

SHAPE AND SIZE OF VIRUSES :-

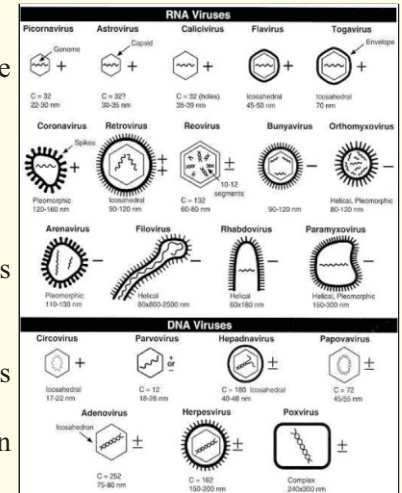

STRUCTURAL VARIATIONS OF CLINICAL VARIETIES OF HEPATITS VIRUS



Foram Ratanpara
(2nd BHMS)

HEPATITIS A VIRUS [HAV]:

~ HAV is a 27 nm, non enveloped RNA virus belonging to the picornavirus family. It was originally designated as 'enterovirus 72'. Because of its unique features, HAV is now recognized as the prototype of a new genus Hepatovirus. Only one serotype of the virus is known.

HEPATITIS B VIRUS [HBV]:

~ HBV is a 42 nm DNA virus with an outer envelope and a inner core, 27 nm in diameter, enclosing the viral genome and a DNA polymerase. Because of its unique features, HBV is assigned to a separate family Hepadnaviridae.

HEPATITIS C VIRUS [HCV]:

~ The virus has not been grown in culture, but has been cloned in E.Coli. HCV is 50-60 nm virus with linear, single stranded RNA genome, enclosed within a core and surrounded by an envelope, carrying glycoprotein spikes. HCV resembles to Flaviviruses in structure and organization, and has been classified as a new genus Hepacivirus in the family Flaviviridae.

HEPATITIS D VIRUS [HDV]:

~ HDV is a spherical, 36 nm particle with an outer coat composed of the hepatitis B surface antigen surrounding the circular single stranded RNA genome. Though it resembles some plant viruses, such as viroids or satellite viruses, it has been proposed to be classified in a new genus Deltavirus, because of its special features.

HEPATITIS E VIRUS [HEV]:

~ HEV is a spherical non enveloped virus, 32-34 nm in diameter, with single stranded RNA genome. The surface of the virion shows indentation and spikes. The virus is very liable. In morphology and physical characteristics, it resembles Calicivirus such as the Norwalk virus. It has been provisionally classified in Hepeviridae.

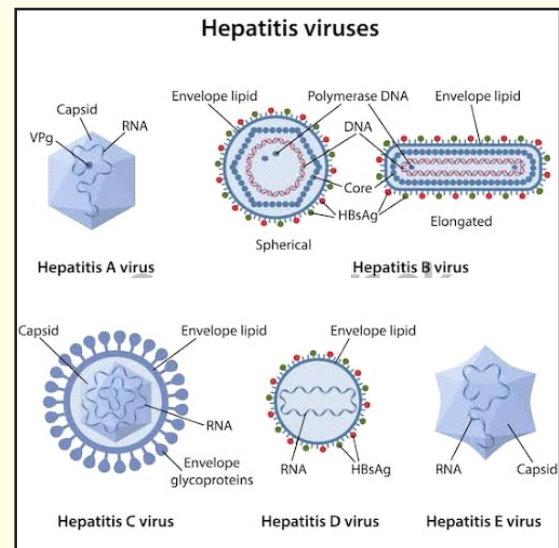

Freedom is something that money can't buy, it's the result of the struggles of many Bravehearts.



Pratik Nakum
(4th BHMS)

CLASSIFICATION OF HEPATITIS VIRUS & IT'S HOMOEOPATHIC MANAGEMENT

1. CARDUS MARIANUS

- Pain in the liver region, left lobe is very sensitive.
- Stools bright yellow, hard, difficult and knotty alternate with diarrhoea.
- Hyperamia of liver with jaundice.
- Cirrhosis with dropsy ; liver spot is a special indication.

2. MYRICA CERIGERA

- Marked actions on the liver and mucous membrane.
- Complete jaundice with "Bronze yellow" skin.
- Flatus is passed continuously while walking and Stools are grey in colour.

3. LEPTANDRA

- Aching and soreness in the liver region.
- Jaundice with Clay coloured stool
- Stools muddy, watery, black and tarry.

4. TARAXACUM OFFICINALE

- It has bilious attack with characteristically mapped tongue and bitter taste in mouth.
- Pain in the spleen and liver region with coldness of finger tips.
- Sensation of bubbles bursting in bowel.
- Evacuation is very difficult.

5. LYCOPODIUM CLAVATUM

- Brown spots on abdomen as well as dropsy due to hepatic troubles.
- Hepatitis; pain shooting across the lower abdomen from right to left.
- Fullness of stomach after eating a small quantity.

6. PHOSPHORUS

- Fatty degeneration of the liver, with well marked soreness and jaundice.
- The stools are greyish white.
- Acute hepatitis ; It is best for malignant disease of liver
- Jaundice with Pneumonia or brain diseases during pregnancy

FEATURE	HEPATITIS A	HEPATITIS B	HEPATITIS C	HEPATITIS D	HEPATITIS E
Agent	HAV	HBV	HCV	HDV	HEV
Viral particle	27 nm	42 nm	30-60 nm	35-37 nm	32-34 nm
Genome	RNA, ss, linear	DNA, ss/ds	RNA, ss, linear	RNA, ss, circular	RNA, ss, linear
Morphology	Icosahedral, non-enveloped	Double-shelled, enveloped	Enveloped	Enveloped, replication defective	Icosahedral, non-enveloped
Spread	Faeco-oral	Parenteral, close contact	Parenteral, close contact	Parenteral, close contact	Water-borne
Incubation period	15-45 days	30-180 days	20-90 days	30-50 days (In superinfection)	15-60 days
Antigen(s)	HAV	HBsAg HBcAg HBeAg HBxAg	HCV RNA C 100-3 C 33c NS5	HBsAg HDV	HEV
Antibodies	anti-HAV	anti-HCV	anti-HBs anti-HBc anti-HBe	anti-HBs anti-HDV	anti-HEV
Severity	Mild Occasionally	severe	Moderate	Occasionally severe	Mild
Chronic hepatitis	None	Occasional	Common	Common	None
Carrier state	None	<1%	<1%	1-10%	Unknown
Hepatocellular carcinoma	No	+	+	±	None
Prognosis	Excellent	Worse with age	Moderate	Acute good; chronic poor	Good

EFFICACY OF HOMOEOPATHIC SYSTEM OF MEDICINE IN HERPES SIMPLEX VIRUS



Jinkal Sommanek
(2nd BHMS)

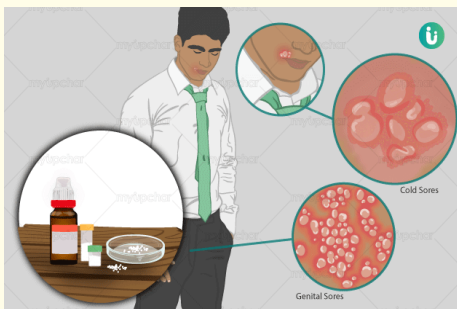
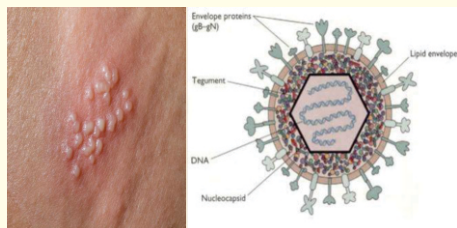

INTRODUCTION:

- Herpes infections are a type of viral infections that cause skin eruptions, specially on the mouth and genitalia.

- 2 types of herpes virus strains : HSV 1 AND HSV 2

1. Herpes simplex virus (HSV)-1 : Usually cause lesions around the mouth and transmitted by direct contact or droplets of carriers. "ABOVE THE WAIST"

2. Herpes simplex virus (HSV)-2 : Responsible for majority of genital herpes infections and commonly transmitted venereally. Usually "BELOW THE WAIST"

3. CLINICAL FEATURES:

- Infection starts with fever, bodyache, headache, a sick feeling tiny red blisters appearing in clusters.
- Mainly,

1. Cutaneous infection: Fever blisters on cheeks, chin, around mouth or on forehead.

2. Genital infection: On the cervix, vagina, vulva, anus, around penis, anus, buttocks

- Although herpes infections are usually mild, occasionally they may be life threatening, especially in the case of newborn or those with a weak immune system or with a weak immune system

HOMOEOPATHIC TREATMENT:

- It relieves the acute lesions of herpes of the primary infection.
- Long term treatment also reduces the recurrence of subsequent outbreak.
- Common homoeopathic remedy that are employed for the treatment of herpes includes.

- Arsenicum album
- Heparsulphuris
- Graphitis
- Mercurius solubilis
- Apismellifica

ARSENICUM ALBUM: Patient having ulceration in the mouth and tongue with a burning, heat like sensation. Dry, scanty and rough skin eruptions which worsen with the application of cold and on scratching.

GRAPHITIS: Blisters on tongue with excessive salivation and bad breath. Ulcers and fissures on the inner surface of the lips and corners of the mouth. Scab like eruptions.

HEPAR SULPHURIS: Patient having sensitive abscesses on genitalia, discharges smells like old cheese. Herpetic eruptions are very sensitive and bleed easily.

Freedom lies in being bold - Robert Frost



Raxit Vishapara
(4th BHMS)

Difference of Pathophysiology and sign/symptoms of SARS COV-2 & Influenza

❖ **Receptor for entry difference**

- Terminal α -sialic acid receptor, by HAVs ACE-2 (Angiotensin converting enzyme receptor) by S spike protein
- The coronavirus spike protein is a multifunctional molecular machine that mediates coronavirus entry into host cells. It first binds to a receptor on the host cell surface through its S1 subunit and then fuses viral and host membranes through its S2 subunit. Receptor responsible for this virus entry is ACE-2 (Angiotensin converting enzyme receptor).
- For Influenza entry pathway and the role of the fusion protein of hemagglutinin. In this process, Hemagglutinin (HA) is a trimeric glycoprotein that is present in multiple copies in the membrane envelope of influenza virus. HA contains a fusion peptide, a receptor binding site, a metastable structural motif, and the transmembrane domain. The first step of influenza virus entry is the recognition of the host cell receptor molecule, terminal α -sialic acid, by HA. This multivalent attachment by multiple copies of trimetric HA triggers endocytosis of influenza virus that is contained in the endosome.

- By this way both virus gets entry in host cell and start to make copies.

❖ **Incubation period difference**

- The speed of transmission is an important point of difference between the two viruses. Influenza has a shorter median incubation period (the time from infection to appearance of symptoms) and a shorter serial interval (the time between successive cases) than COVID-19 virus. The serial interval for COVID-19 virus is estimated to be 5-6 days, while for influenza virus, the serial interval is 3 days. This means that influenza can spread faster than COVID-19.

❖ **Fever onset difference**

- Based on the incubation period there is sudden rise of body temperature in case of influenza infection what we say patient develops high grade fever within 3 days, But in case of covid-19 there is gradual increase in body temperature may take 5 to 14 days after infection.
- However it is not possible to know time of the infection and with this fever may cause confusion in this situation.

❖ **Fatality and severity difference**

- In comparison of influenza with covid-19 fatality we found there is more fatality rate in SARS cov 2 than influenza
- In both virus infection there is inflammatory and immune response present but there is hypothesis that SARS cov 2 may create cytokine storm which means inflammatory mediators release from inflammatory cells in massive amount which affect on respiratory system and whole body.
- Another difference may be there due to entry of receptor. Patient of Hypertension and on ACE receptor inhibitor are likely to develop more symptoms and fatality reason behind is there is more expression of receptor due to prolong use of receptor inhibitor drug. Due to this there is more entry point for virus.

❖ **Children affection difference**

- Children are important drivers of influenza virus transmission in the community and For COVID-19 virus, initial data indicates that children are less affected than adults and that clinical attack rates in the 0-19 age group are low. Further preliminary data from household transmission studies in China suggest that children are infected from adults, rather than vice versa.

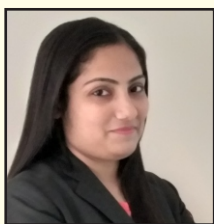

Kinal Kotecha
(Internee)

EFFICACY OF HOMOEOPATHIC SYSTEM OF MEDICINE IN VIRAL OTITIS-

Symptoms of Otitis:

The main symptoms of ear infections are pain, ear discharge (varies from fluid to thick discharge and from white to yellow-green color) and pressure feeling in the ear. Fever may accompany acute infection. Diminished hearing and noises in the ear (tinnitus) and vertigo may also appear.

HOMOEOPATHIC THERAPEUTICS :

Homeopathy offers complete recovery from ear infections. It also provides a shield in preventing complications resulting from an ear infection, including hearing loss, eardrum perforation, and mastoiditis.

1. For Ear Infections to Relieve Acute Pain in Ear

Two wonderful medicines for ear infections to relieve acute ear pain are

- 1) **Belladonna**- It's selected when the pain and sensitivity in the ear are marked. Pain is severe, throbbing and pulsating in nature. It is the best choice when the ear infection has followed throat infection.
- 2) **Chamomilla**- It's effective when ear pain is of a stitching nature. Even a slight touch worsens the earache. A pressure in the ears with stoppage sensation also appears. Pain could make the person angry and irritable.

2. For Ear Infections with Ear Discharges

Some highly useful medicines for ear infections with ear discharges are-

- 1) **Kali Mur**- It's very helpful when the ear discharges are white in color.
- 2) **Calcarea Sulph** - It's a suitable medicine for ear infection with thick yellow ear discharge.
- 3) **Pulsatilla** - It's prescribed for ear infection with green colored ear discharges.

3. For Ear Infections with Pus Discharges -

- 1) **Silicea** and **Hepar Sulph** - Are medicines for ear infection that aids in pus absorption. 2) **Merc Sol** - It's beneficial medicine when along with pus blood also starts oozing from the ear.

4. For Ear Infections with Offensive Ear Discharge -

Medicines for ear infections with offensive ear discharge.

- 1) **Psorinum** - It works well when ear discharge is fetid, offensive, and putrid. It may be brownish in color. Intolerable itching in the ear may also appear.
- 2) **Tellurium** - It's a good prescription when ear discharge is acrid and offensive. The discharge is of a fishy odor and is very irritating in nature.

5. For Ear Infections Accompanied by Fever -

- 1) **Belladonna**- It's suggested for ear infection with high fever. The body is extremely hot to touch.
- 2) **Hepar Sulph**- It's indicated for an ear infection with pus-like discharges and fever. Fever with a marked chill is present.

Life without liberty is like a body without spirit - Khalil Gibran



Palak Bandhiya
(4th BHMS)

HISTORY OF HOMEOPATHY IN EPIDEMIC OR PANDEMIC DISEASE

HISTORICAL EVIDENCE:-

1. RUSSIAN FLU [1889-1890] :

The first significant flu pandemic started on Siberia and Kazakhstan, and the rest of Europe, North America and Africa.

- By the end of 1 million had died.
- Allopathic mortality rate:- 30%
- Homeopathic mortality rate:- 3.4%

2. SPANISH FLU [H1N1] [1918-1920] :

The avian-borne flu that resulted in 50-100 million deaths. First observed in Europe, U.S. and part of Asia.

- Allopathic mortality rate:- 30%
 - Homeopathic mortality rate:- 5.8%
- At the time *Gelesemium* is the medicine which is used as homeoprophylaxis.

3. DENGUE [2001]:

Viral epidemic which causes 25,000 deaths. At the time *Eupatorium perfoliatum* is the main concerned medicine.

4. CHICKENGUNIA [2007]:

Firstly observed in Kerala, South India. *Bryonia alba* is the drug of choice in that epidemic.

5. SWINE FLU [H1N1] [2009]:

Started in California, U.S.A & had 5,00,75,000 deaths.

- Allopathic mortality rate:- 28.2%
 - Homeopathic mortality rate:- 1.12%
- Ipecac*, *Aconite*, *Influenzinum* is used to treat the epidemic viral flu.

6. EBOLA [2014-2016] :

Spread through West Africa to U.S. and 11,300 deaths.

Helpful medicine is *Crotalus horridus*, *Phosphorus*, *Lachesis*.

7. COVID-19 [2019-present]

First reported in Wuhan, China, on 31st December, 2019 and rapidly spread across 217 countries.

By the end of 12th July, 2020...death cases are more than 5,61,617 globally.

Indian Council of Medical Research [ICMR], National Institute of Virology [NIV] at Pune has developed and validated the indigenous of IgG enzyme linked immunosorbent assay [ELISA] test "COVID KAVACH ELISA" for late antibody detection for COVID-19. While reverse transcription-polymerase chain reaction [RT-PCR] is the frontline test for clinical diagnosis of CoV.

HOMEOPATHY IN 2019-nCoV:

Whether using individualization, combination remedies, genus epidemicus or isopathy, we have several good studies documenting positive results with homeopathy.

- Ministry of AYUSH, GOI included *Ars. alb. 30c* as a possible preventive. *Ars. alb.* as one of the constituents in formulation has been shown to affect HT29 cells and human macrophages, also it showed NF- κ B hyperactivity, TNF- α release macrophages.
- In China, doctor indicating *Bry. alba* and *Gels.* as a preventive and in that area no sick people were recorded.
- In the Italian study, the prescribed medication of frequency were *Bry. alba* (21 times), *Ars. alb.* (16 times), *Phos. flv.* (9 times), *ATR. bell.* (6 times), *Antim. tart.* (6 times).

And hospitalization rate of this group treated homeopathically for 2019-nCoV was ZERO.

- Dr. Rajan Shankran advised to give *Camphora 1M* twice daily for 2 days as prophylactic.

❖ CONCLUSION:-

As we have seen from these examples, homeopathy has been used for more than a century in many parts of the world to treat epidemic disease.

While individualization is the gold standard, it is impractical to use on a wide spread basis. But combination remedies, genus epidemicus, or isopathy we have several good studies documenting positive results with homeopathy.

The challenge for future is to refine these approaches and to the knowledge base with additional rigorous trials. It and when conventional medicine runs out of option for treating epidemic disease. Homeopathy could be seen as an attractive alternative, but only if there is viable experimental evidence of its success.



Dr. Kinjal Mehta
(Medical Officer)

VIRAL WARTS & HOMOEOPATHY

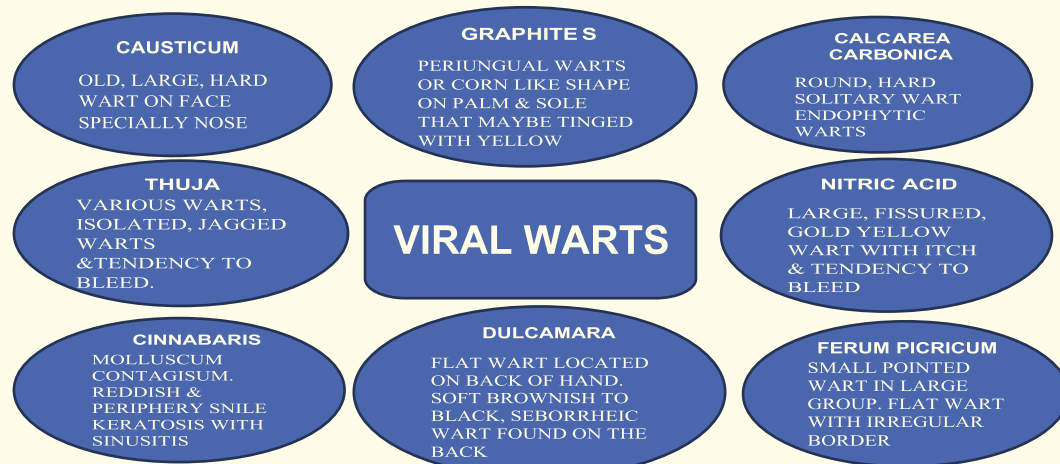

Let freedom never perish in your hands - Joseph Addison



Nirav Ganatra
(Internist)

HOMOEOPATHIC SAVIOUR OF DENGUE

A relative of 33-years-old lady, approached for her complaints of dengue with following complaints of extreme weakness, headache and heaviness of eyelids which she even cannot open it voluntarily. Headache with sensation of band in head. Cannot sleep keeping head on pillow must raise her head. Continuous cramps in hand and weakness in both the extremities. Cannot even lift her limbs with his will. Feels as if limbs paralyzed. Fever with muscular soreness and extreme prostration. The relative says that chills has got into her head. Wants all the windows opened. Feels better when someone makes her hands and limbs exercise. Sleeping all day dull in bed.

PRESENTING COMPLAINTS :-

LOCATION	SENSATION	MODALITIES	CONCOMITANTS
System, Location, Origin, Duration, Frequency, Progress	Pathology with Intensity	Should consider Reportorial rubrics	Can eliminate all other symptoms for prescription
HEAD, EXTREMITIES	<ul style="list-style-type: none"> extreme weakness, heaviness of eyelids and cannot open Headache with sensation of band Headache must raise her head. Feels as if limbs paralyzed Fever with muscular soreness and extreme prostration. Dullness 	>Open air, continued motion	-----

GENERAL SYMPTOMS:-

A. PHYSICAL GENERALS:-

- APPEARANCE:- Lean, thin person
- STOOL:- 1/0 – d/n
- SLEEP:- sound
- TASTE:- not specific
- URINE:- profuse, watery, involuntary
- THERMAL REACTIONS:- Chilly
- THIRST:- Thirstless
- SWEAT:- Normal

B. MENTAL GENERALS:-

No specific mental generals but feels dullness and doesn't feels to do work and wants to sleep all the time.

EXAMINATION:-

- GENERAL EXAMINATION:- ➤ Fever with chills and extreme prostration.
- SYSTEMIC EXAMINATION:- Nothing specific was observed in other systemic examinations.

PROVISIONAL DIAGNOSIS:-

- TYPHOID
- DENGUE
- STREPTOCOCCAL FEVER
- URTI
- CBC
- Dengue card test

CONFIRMATORY DIAGNOSIS:- DENGUE

CASE PROCESSING:-

➤ Analysis of symptoms :-

- Mental Generals:- Feels dullness and doesn't feels to do work and wants to sleep all the time.

• Physical generals:-

- Thirstless
- Urine profuse, , watery, involuntary
- Dullness, extreme prostration and weakness
- Desire for Sweets

• Physical particulars:-

- heaviness of eyelids and cannot open
- Headache with sensation of band
- Headache must raise her head.
- Feels as if limbs paralyzed
- Fever with muscular soreness and extreme prostration.

➤ Evaluation of symptoms:-

- Feels dullness and doesn't feels to do work and wants to sleep all the time.
- Thirstless
- Urine profuse, watery, involuntary
- Dullness, extreme prostration and weakness
- Desire for Sweets
- Heaviness of eyelids and cannot open
- Headache with sensation of band
- Headache must raise her head.
- Feels as if limbs paralyzed
- Fever with muscular soreness and extreme prostration.

➤ TOTALITY OF SYMPTOMS:-

- Feels dullness and doesn't feels to do work and wants to sleep all the time.
- Thirstless
- Urine profuse, watery, involuntary
- Dullness, extreme prostration and weakness
- Desire for Sweets
- Heaviness of eyelids and cannot open
- Headache with sensation of band
- Headache must raise her head.
- Feels as if limbs paralyzed
- Fever with muscular soreness and extreme prostration.

➤ PRESCRIPTION:- On the basis of non-reportorial aspect with reference to William boericke's material medica,

❖ GELSEMIUM SEMPERVIRENS 200 SINGLE DOSE STAT ORALLY

❖ SAC-LAC 4X3X 4 DAYS

❖ CARICA PAPAYA Q 15 DROPS TDS FOR 4 DAYS

➤ FOLLOW UP:- 1ST FOLLOW UP :-

- Patient was feeling much better in the complaints,
- Was able to move limbs on own slightly,
- Complaint of headache was still present
- Fever still persistent
- R_x:- GELSEMIUM SEMPERVIRENS 200 SINGLE DOSE STAT ORALLY

SAC-LAC 4*3* 4 DAYS

CARICA PAPAYA Q 15 DROPS TDS FOR 4 DAYS

2nd FOLLOW UP:-

- Patient was able to move limbs on own
- Platelet count increased
- Headache was relieved and weakness decreased
- Slight fever still present
- R_x:- SAC-LAC 4*3*7 DAYS

PI NAME	AGE 33YR	Sex F
DATE: 10/07/2018		
COMPLETE BLOOD COUNT		
	<u>RESULTS</u>	<u>NORMAL VALUES</u>
* HAEMOGLOBIN	10.4	M - 14 to 16 gm % F - 12 to 14 gm %
* TOTAL LEUCOCYTE COUNT	1,800	4000 - 10000 cells/cumm
* DIFFERENTIAL COUNT		
Polymorphs	50%	50 to 65%
Lymphocytes	34%	20 to 40 %
Eosinophils	0%	01 to 04 %
Monocytes	0%	01 to 06 %
Basophils	0%	00 to 01 %
* R.B.C COUNT	3.97	M-4.5 to 6.5 x 10 cells/cumm F-3.5 to 4.5 x 10 cells/cumm
* PLATELET COUNT	82,000	1.5 to 4.5 lakh/cumm

Before

PI NAME: [REDACTED]	AGE 33YR	Sex F
DATE: 15/07/2018		
COMPLETE BLOOD COUNT		
RESULTS		NORMAL VALUES
* HAEMOGLOBIN	10.4	M - 14 to 16 gm % F - 12 to 14 gm %
* TOTAL LEUCOCYTE COUNT	4,200	4000 - 10000 cells/cumm
* DIFFERENTIAL COUNT		
Polymorphs	52%	50 to 65%
Lymphocytes	34%	20 to 40 %
Eosinophils	0%	01 to 04 %
Monocytes	0%	01 to 06 %
Basophils	0%	00 to 01 %
* R.B.C COUNT	3.97	M-4.5 to 6.5 x 10 cells/cumm F-3.5 to 4.5 x 10 cells/cumm
* PLATELET COUNT	1,45,000	1.5 to 4.5 lakh/cumm

After

Liberty is the breath of life to nations - George Bernard Shaw

CURRICULAR & CO CURRICULAR ACTIVITIES OF INSTITUTION

TOPPERS OF RHMC 2019 - 2020 4th BHMS Exam - PU



Ritu Lalwani

University 1st / College 1st



Advani Anjali

University 5th / College 2nd



Lathigara Anjali

University 6th / College 3rd

FELICITATION AT SU



Kadri Rehnuna

SU. 1st

4TH BHMS EXAM - 2019

**MEERA SACHDE
AWARD - 2019**



**177th Death Anniversary
Of Dr. Hahnemann**



1st BHMS ORIENTATION



26-08-2019

TEACHER'S DAY CELEBRATION



05-09-2019

ELOCUTION COMPETITION BY IOC



16-10-2019

MATERIA MEDICA SYMPOSIUM



28-11-2019

INTERDEPARTMENTAL SEMINAR



01-12-2019

PHARMACY SYMPOSIUM



06-12-2019

VIIT TO R.P. PATEL INSTITUTE BY 4TH BHMS



12-12-2019

INDUSTRIAL VISIT OF 4TH BHMS



16-12-2019

10th ALUMNI MEET



12-01-2020

Annual Sports & Cultural Week- Jan.-2020



6th Jan. to 11th Jan. - 2020



DHOOM 2020



24th Feb. to 26th Feb. - 2020



INTERDEPARTMENTAL WEBINARS

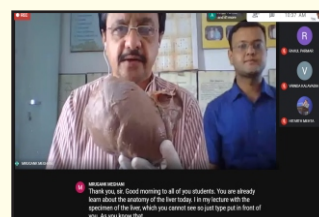

1st BHMS
Dept. of Anatomy &
Dept. of Physiology
14-07-2020

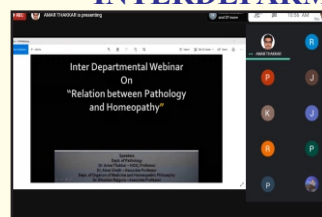

2nd BHMS
Dept. of Pathology &
Dept. Organon of Medicine
15-07-2020

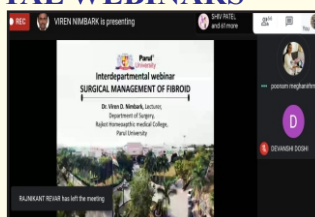

3rd BHMS
Dept. of Obstetrics &
Gynaecology and Dept. of Surgery
16-07-2020

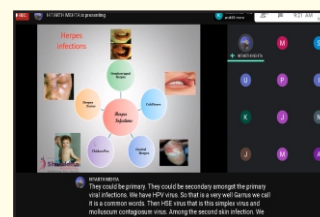

4th BHMS
Dept. of Practice of Medicine &
Dept. of Materia Medica
17-07-2020

In the truest sense, freedom cannot be bestowed; it must be achieved - Franklin D. Roosevelt

Faculties Of RHMC Served As A Resoruce Person In National Webinars Organised By Homoeopathy 360 & B.jain Group



Dr. Hitarth Mehta



Dr. Amar Thakkar

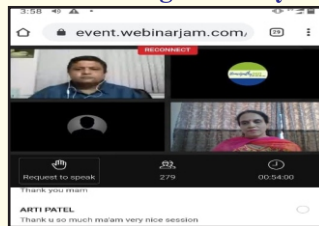

Dr. Amar Seth

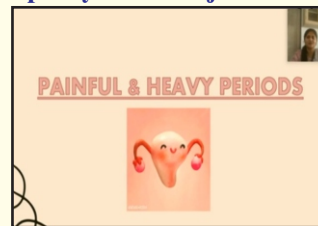

Dr. Vaidehi Bhati

HOSPITAL ACTIVITIES

NABH SURVEILLEANCE OF SAINATH HOSPITAL



WORKSHOP ON ECG



Preparation Of Prophylactic Medicine At College



House To House Distribution Of Prophylactic Medicine Against Corona Virus



Peripheral Distribution of Immunity Booster Against Covid 19 At UHC of RMC



CAMP PHOTOS



CAMP DETAILS

Sr. No.	Name of Activity	Date
1	Sainath hospital, Rajkot homoeopathic medical college	02-08-19
2	Somnath industries area,kothariya,rajkot	06-10-19
3	Dharieswar mahadev temple,bhaktinagar circle rajkot	13-10-19
4	Chandramauleshwar mahadev temple,ajnta/janakpuri society,sadhuvasvaniroad rajkot	10-11-19
5	Nagar Prathmic Sikshan Samiti, Pradhyuman Singhji Sankul, Near Karanpara Chowk, Rajkot	22-12-19
6	Mega Medical Camp at Bhomeshwar temple	19-01-20
7	Mega Medical Camp at Pathikashram	23-02-20
8	Camp for devotees travelling to Dwarka	29-02-20
9	Corona Prophylatic Homoeopathic Medicine Arsenic Alb 30 Preparation & Distribution in Society	March'20-July'20

Sender's Name & Address

If Undelivered Please Return to :

RAJKOT HOMOEOPATHIC MEDICAL COLLEGE
B/h Jainath Complex, Gondal Road,
Rajkot -360 002. Ph : 0281-2361372

Postal address

Freedom is nothing but a chance to be better - Albert Camus